



nami

National Alliance on Mental Illness



2016

ANNUAL REPORT

About NAMI

NAMI, the National Alliance on Mental Illness, is the nation's largest grassroots mental health organization dedicated to building better lives for the millions of Americans affected by mental illness.

What started as a small group of families gathered around a kitchen table in 1979 has blossomed into the nation's leading voice on mental health. Today, NAMI unites the power of thousands of local affiliates, state organizations and volunteers to realize our mission.

NAMI works to inspire a move away from illness, stigma and ignorance toward brighter days filled with hope, health and recovery.

NAMI 2016

ADVOCACY & AWARENESS

ACCOMPLISHMENTS

MENTAL HEALTH REFORM SIGNED INTO LAW

OVER

230k

petition signatures to senate leaders

85,922

emails and tweets to Congress to advocate for mental health reform

94-5

Senate

392-26

House

House Speaker Paul Ryan quoted NAMI in a press release

President Obama signed on December 13, 2016

BUILDING THE MENTAL HEALTH MOVEMENT

69m

impressions achieved*

60k

new fans across platforms

6k > 14k

more than doubled Instagram followers

7.6m

NAMI.org sessions

Ended the year with 245k Facebook fans

Featured on 2 Washington Post Facebook live chats

Served as a leading voice for the mental health community with major media

TIME ● **USATODAY** ● **WSJ** ● **NPR** ● **AP**

Keeping people with mental illness out of jail

300 counties signed resolutions joining **STEPPING UP INITIATIVE**

Parity

The White House created an easy-to-use online mental health parity portal—a NAMI priority recommendation

70 volunteers for HelpLine staff recruited, trained and onboarded

50k inquiries answered via HelpLine

Top STATES contacting the HelpLine:

First Episode Psychosis (FEP) Federal funding for FEP programs doubled because of NAMI's advocacy

Senate Health, Education, Labor and Pensions Committee passed mental health reform **UNANIMOUSLY**

* number of times content appears on users' news feed

"NAMI changed my life. When my son was diagnosed with bipolar, the situations were out of control. That's when a hospital recommended NAMI. I took the [NAMI Family-to-Family] course and it opened doors I never knew existed."—Tommy V.

1

Letter from the CHIEF EXECUTIVE OFFICER



Mary Giliberti, J.D.
Chief Executive Officer

When I first joined NAMI as CEO in 2014, we were in the middle of working on mental health reform. I told our members that legislative advocacy is a marathon, not a sprint. Several years running that marathon led to a major victory as Congress finally enacted mental health reform legislation in 2016. In the final stretch, NAMI helped significantly by generating thousands of phone calls, 150,000 emails and 220,000 petition signatures that helped ensure passage by large bipartisan margins.

This groundbreaking legislation will help expand access to mental health care through focusing on greater integration, coordination and outcomes. It includes provisions NAMI has worked hard to advance: authorizing funds for the treatment of first-episode psychosis and diversion of people living with mental illness from the criminal justice system. It also seeks to improve compliance with the federal parity law requiring health insurance plans to cover mental health conditions on terms equal to other medical conditions. Not coincidentally, NAMI published a new report in 2016: *Out-of-Network, Out-of-Pocket, Out-of-Options: The Unfulfilled Promise of Parity*.

In all that we do, NAMI works to change attitudes around mental illness. For example, Halloween continues to be a cultural symbol of stigma; every year “haunted asylums” link people with mental illness to violent horrors. In 2016, NAMI pushed back hard against the nation’s largest chains of amusement parks, receiving national media attention and resulting in closings or modifications of offensive attractions. One sign of progress and contributor to our success: voices outside the mental health community also spoke out against the stigmatizing rides.

Our reach expanded even further. NAMI partnered with companies such as EY, Coty, Kenneth Cole Productions, Participant Media, philosophy and Wear Your Label; these companies pledged to foster StigmaFree work environments. Fox Sports promoted NAMI during nationally televised sporting events. And Mayim Bialik, star of the hit television show “The Big Bang Theory,” taped public service announcements encouraging people to fight stigma and support NAMI.

As we work to support and educate people affected by mental illness, we desperately need newer and better treatments. Therefore, promoting scientific research is a pillar of our work. In 2016, NAMI cosponsored an “Advancing Discovery Summit” with the Stanley Center for Psychiatric Research at the Broad Institute, a major force in genetic research on mental health conditions. We also presented our annual Scientific Research Award to an interdisciplinary team of three researchers whose work has added tremendously to our understanding of how people develop schizophrenia.

We made significant strides in 2016, but we still have so much more work to do. Nothing could have been accomplished without the support of NAMI’s sponsors, partners, donors, members and volunteers. We are deeply grateful to our national NAMI family and look forward to even more impactful years ahead.

A handwritten signature in black ink that reads "Mary Giliberti". The signature is written in a cursive, flowing style.

2016

MAJOR EVENTS

PUSHING Mental Health Policy Forward



NAMI celebrated a milestone in mental health history with the passage of H.R. 34, the 21st Century Cures Act. The bill incorporates measures and funding to help Americans with mental illness get the care they need. NAMI's community supported the law's passage by sending 85,922 emails and tweets to Congress and delivering over 230,000 petition signatures to Senate leaders.

- Passed in the U.S. House of Representatives by a vote of 422-2
- Passed unanimously in the Senate Health, Education, Labor and Pensions Committee

STEPPING UP INITIATIVE

NAMI helped get 300 counties to sign resolutions joining the Stepping Up Initiative to get people with mental illness out of jail.

x2

NAMI's advocacy doubled federal funding for first-episode psychosis programs.

NAMI launches

ENGAGEMENT

A New Standard for Mental Health Care

a report aimed at decreasing the **70% dropout rate** of mental health care treatment.

Out-of-Network, Out-of-Pocket, Out-of-Options

The Unfulfilled
Promise of
Parity



NAMI
National Alliance on Mental Illness

NAMI releases *Out-of-Network, Out-of-Pocket, Out-of-Options: The Unfulfilled Promise of Mental Health Parity*, a report describing the barriers people with mental health conditions encounter in finding mental health providers who are in their insurance plan's network.

STRENGTHENING Our Movement



NAMI.org was visited 7.6 million times, a 26% increase from 2015.



Social media followers grew to 360,000—a 15% increase from 2015.



NAMI's community helped fight stigma by sharing more than 2,500 personal stories on the Tumblr platforms OK2Talk and You Are Not Alone.



NAMI welcomed 12,462 new donors, an 18% increase from 2015.

#GivingTuesday saw a 137% increase in total donations.



The number of participants in NAMI programs topped **one million**

over a five-year period. The conservative estimate for 2016 participants was 265,000—representing a growth of 5%.

- Greatest rate of growth was the relatively new Ending the Silence program, which reaches middle and high school students. This program grew 60% in 2016, or 2,000 presentations in 21 states.



NAMIWalks hosted more than 80 Walks that promoted awareness and wellness. These Walks exceeded \$10 million in raised funds for NAMI State Organizations and NAMI Affiliates.

The NAMI National Convention hosted **1,850 attendees** who attended 115 sessions on the theme of



"Act. Advocate. Achieve."

An All-Green Mental Health Month:

- On May 2, NAMI, philosophy's Hope & Grace Initiative and Women's Health Magazine lit the Empire State Building green, the color of hope, to kick off Mental Health Month.
- In partnership with the Hope & Grace Initiative, NAMI launched a StigmaFree PSA featuring actress and mental health advocate Mayim Bialik.
- NAMI partnered with RPG Limit Break, a weeklong video-gaming marathon for charity.

NAMI reviewed **2,000+** re-affiliation documents, approved 97 NAMI Affiliates, and provided 1,000+ hours of technical assistance to the field.

HELPING Those in Need



The HelpLine recruited and trained more than 70 volunteers and fielded:

📞 26,000 calls

@ 2,800 emails



NAMI's popular
Ask the Doctor
webinar series returned,
reaching over
1,000
people.

CRISIS TEXT LINE |

NAMI partnered with Crisis Text Line to provide text support to people in need. Within 30 days,

350 people

had received support by texting "NAMI" to 741741.

NAMI's annual "Train the Trainers" trained

150 NAMI
teachers and facilitators

from NAMI national education programs across the country. These trainers were then qualified to train new teachers and facilitators in their states, thus growing NAMI education programs at a potential reach of

480,000 people
across the country.



The guide *Starting the Conversation: College and Your Mental Health* was downloaded almost 20,000 times, helping young adults across the nation talk to their parents about mental health.

"Without the help of NAMI, my family member and I (in different states) would have had no help, no education, no connection with others who'd gone through similar situations, when dealing with a crisis involving mental illness and the prison system. These NAMI individuals literally saved lives long distance. Forever grateful to NAMI!"—Lisa K.

EXTENDING Our Reach



NAMI partnered with the Stanley Center for Psychiatric Research at the Broad Institute, an academic collaboration between Harvard and MIT and a major force in genetic research for mental health conditions. Together, we invited leaders from the mental health field to ask: How do we speed discovery that will lead to better, more effective medications for mental illness?

To reach and assist a wider audience, we translated some of our most popular educational pages on NAMI.org. Information on bipolar disorder, depression, risk of suicide, and more can now be read in Spanish.



NAMI launched StigmaFree Company, a campaign that unites corporate social responsibility and employee engagement initiatives to promote mental health awareness in the workplace. The following partners joined us:

- Coty
- EY
- Fox Sports
- Kenneth Cole Productions
- Participant Media
- philosophy
- Wear Your Label

stigmafree

NAMI teamed up with the following celebrity influencers:

- Elise Banks
- Mayim Bialik
- Sophia Bush
- Carly Chaikin
- Torrey DeVitto
- Clark Gregg
- Alanis Morissette
- Passion Pit
- Morgan Stewart



NAMI strengthened its partnership with Alpha Kappa Alpha, the largest sorority founded by African American women. As part of our joint efforts, NAMI helped organize a candlelight vigil in Atlanta to celebrate National Minority Mental Health Awareness Month. Meanwhile, AKA chapters participated in NAMI Walks across the country, helping raise funds and mental health awareness.



NAMI held two Facebook Live events with Washington Post staff.

These popular videos had a reach of **150,000 viewers.**



NAMI received national recognition for pushing back against one of the nation's largest amusement parks. It was featuring a "haunted insane asylum" attraction for Halloween, and NAMI grassroots banded together to voice disappointment for the tone-deaf, stigmatizing spectacle. NAMI was featured in:

- Washington Post
- The New York Times
- U.S. News & World Report
- Washington Post Express (cover story)



NAMI was named a charity of choice for Fox Sports on Jan. 1, kicking off a two-year public awareness and education initiative with the sports network.

Board of DIRECTORS

Corporate & Foundation SUPPORTERS

Executive Committee

Steve Pitman, J.D., President
Lacey Berumen, Ph.D., M.N.M., C.A.C. III, First Vice President
Adrienne Kennedy, M.A., Second Vice President
Bob Spada, M.B.A. Treasurer
Victoria "Vickey" Gonzalez, Secretary

Directors

Charma D. Dudley, Ph.D., FPPR
Janet M. Edelman, M.S.
Jim Hayes, M.D.
Shirley J. Holloway, Ph.D.
Jacqueline Martinez, C.P.S.
Ron Morton, M.A.
Barbara Ricci
Marilyn Ricci, M.S., R.D.
Catherine "Carrie" Roach
Dave Stafford
Gloria M. Walker, M.B.A.



Front Row: Lacey Berumen, Adrienne Kennedy, Shirley Holloway, Gloria Walker, Charma Dudley, Vickey Gonzalez, Marilyn Ricci, Jacqueline Martinez

Back Row: Carrie Roach, Steve Pitman, Janet Edelman, Ron Morton, Bob Spada, Dave Stafford, Jim Hayes

(not pictured: Barbara Ricci)

ACADIA
Abbvie
Alkermes
Allergan
Allergan Foundation
Anthem
Assurex
AstraZeneca
Biotechnology Industry Organization
Boehringer Ingelheim
Buzzfeed
Cenpatico
Centene
Centers for Disease Control and Prevention
Corcept Therapeutics
College of Psychiatric & Neurologic Pharmacists
Coty
Creative Artists Agency, Inc. (CAA)
Eli Lilly & Company
EY
Fox Sports
Genentech
GPhA
GlaxoSmithKline
hope & grace
Hospital Corporation of America Foundation
Janssen
Kaiser Permanente
Kenneth Cole Productions
Lundbeck Inc.
Magellan
Magellan Foundation
The Marriott Foundation
Mental Health Management
Neuronetics
Neurocrine Biosciences
Optum
Otsuka America Pharmaceuticals
Participant Media
philosophy
PhRMA
Pfizer
Providence St. Joseph Health
Shire
Strategic Behavioral Health
Sunovion
Takeda Pharmaceuticals North America
Teva
Tumblr
The Turner Foundation
Vanda
Wear Your Label

2016

MAJOR DONORS

INDIVIDUALS

Grace Abbott
Omar Abderhman
Polla Abed
Robert Abel
Rick Abrams
Dr. Eric D. Achtyes
C. George Acus
Kathryn Adamiak
Henele Adams
Dr. Dominick Addario
Peter Adler
French Admirals
Carol Adragna
David and Maryann Albonesi
John W. Alden
Michael and Lynn Aldrich
Mark and Constance Alesse
Peter Alexander
William Allemen
Brandon Allen
Monica Allison
Vince and Tayja Almond
Sherri Alper
Randy and Maria Altmayer
Sheila Amdur
Joanne Anderson
Steven Anderson
Stephen Anderson
Maria J. Andrews
Deborah Angelly
George and Lisa Anich
Anonymous
Cathy Anthony
Jean Antonello
Bennett and Sheila Applegate
Dr. Asma Arayan
Dorcas A. Arbach
Dr. Syd Arkowitz
Michael Armour
Tina Arnold
Bethany Arthion
Kathleen A. Ashfeld
Benno Ashrafi
Renea and Galen Aswegan
Morgan Aten
Thomas and Barbara Auer
Noah Langholz Remembrance Fund
Sharyn Aufenanger
Gene and Janet Autry
Christina Avery
Enrique and Jennifer Aviles
Robert and Margaret Ayres
Jeffrey Baab
Sibley Bacon
Jackie Badders
Bevinn F. Badenhausen
Karl Baer
Lagenia Bailey
James and Veronica Baker
Michael Baker
Robert Baker
Gregory Balfanz
Dr. Victoria Balkoski
Naomi Bancroft
H. Chris Barber

Nancy Barbosa
Lynn Barboza
Arnold and Terry Barcellos
Carolyn Barelli
Dr. James M. Barker
Mary Barneby
John Barnhart
John Barrett
Stephen Barrett
Tom and Margaret Barry
Douglas and Linda Barth
Melissa G. Barth
Andy Bartholomew
David W. Bartz
Louis P. Batson, Jr
Mary Anne Baysac
Linda A. Beard
Deborah Beards
Dr. Charles Beck and Rachel Beck
Mary A. Beck
Judith Beckman
Larry Joseph Bellman
Robert and Arleen Belyea
Gene Benedetto
Dean and Gail Bennett
Dr. Jeffrey I. Bennett
Marsha E. Bennett
Gretchen Bereiter
Michelle Bergman
Jesse Berlin
Andrea Berman
Eric Berman
Dr. Louise Berner
Virginia Berninger
Carol Bernstein
Jane Bernstein
Jennifer Berquist
Suzanne Berry
Lacey Berumen
Heidi Bezaire
Roberta Buffett Bialek
Ann Early Bibb
Theresa Bible
Tatiana Bidikov
James Bigwood
George Bilkey
Wendell and Celeste Birkhofer
Jim and Donna Bischoff
Allyson Bishop
Vassiliki Bitas
Marilyn Bittan
Cherrrie Black
Karen K. Blanco
Kim Blevins
Alan and Madeline Blinder
Harold and Jeanne Bloom
Duane Bluemke
Donald and Janet Boardman
Frederic and Jeannette Bogart
Jules Bohnn
Eileen Bohrer
Walter and Mary Ellen Bollen
David R. Bolser
Elaine Boltz
John Bomer, IV and Elizabeth Bomer
Neil Book

Patricia Bordner
Craig Borowsky
Lorraine M. Bosche
Evelyn S. Bouden
Dr. Charles Bowden and Virginia Bowden
Sharon E. Bowyer
James Boyd
Michael and Stephanie Bozic
Judy Bracken
Robert Braddock
Dr. William Bradley and Gail Bradley
Ricky and Donna Braff
Heidi Mier Brandemuehl
Leslie Branick
Dr. Stephen Brannan and Kelli Brannan
Katie Branscomb
Graham Branton
Ida G. Braun
Catherine Brennan
Thomas Waits and Kathleen Brennan
Dr. Julie G. Breskin
John and Peg Breslin
Michael Breuer
Terry Bridges
Claudia Bright
Adam Brill
Estate of Evelyn Zeman
David Brinkman
Peter and Loretta Briscoe
Dwane and Virginia Brittain
Phil and Lynda Bronson
Carole Brown
David Brown
Deborah A. Brown
Douglas Brown
Geraldine Brown
Glenn and Margaret Brown
Mary B. Brown
Sam Brown
Dr. William Brownstein
Allison Bruce
Nora Brunner
Barry J. Brunz
James and Sylvia Bryan
Maria Bryant
Harry and Martha Bryson
Karen Brzycki
Judith L. Buchanan
Macon Buchanan
Frederick Buckner
Dr. James W. Budke
Dr. Raimund Buller
Wade Bunz
Fenton and Margaret Burke
Tara Burke
Dr. Joyce Burland and Sascha Burland
Felice Burns
Timothy Burns
Rachel Burr
Kathy Burrell
Chris and Lois Burton
Adam Butler
Mary Buysse
Linda Byron
Kye Byun
Michael and Tania Cahill

Delois W. Caldwell
William and Michele Cambardella
Iswari and Rene Camou
Mary Ann Campaigne
Scott Campbell
Shane Campbell
William R. Campbell
Mary Candland
Gerard Caprio
Dr. Lewis A. Caputa, Jr and Hoanna Caputa
Sara Lohse Carlberg
Douglas Carlson
Kenneth and Mary Carmona
Mackie Carpentier
Jonathan Carrelli
James and Maureen Carroll
Mary Carsillo
Alan and Janan Carter
Martha Klessen Cassidy
Ken Castellani
Dr. Steven Cauble
Peter Caulo
Dr. Beth Amanda Chambers
Jeremy and Christine Chase
Dean and Carol Chaussee
Hillary Chen
Keith and Colleen Chernikoff
Sabrina Cherry
Greg Child
Wallace and Edith Ching
Treon Christine
Barbara L. Chuko
Lee Anna Clark
Jeannine Cleary
Mary Ellen Clement
Brook Clevenger
Pete Cobb
Susan Coghlan
George Cohee, Jr and Katherine Cohee
Taylor
Allan Cohen
Austin Cohen
Jaclyn Cohen
James Cohen
Marcy Cohen
Nancy Cohen
Don Waite Coker
Marvin and Ann Collier
Jose M. Colon
Michael and Carla Colton
David O. Conant-Norville
George and Alice Ann Condo
Cathy A. Conrad
Vonda Consani
June Conway
Colleen Cook
Liana Cooklis
Angela Perry Cooley
Christine Cooney
Amy Cooper
Stephen Cooperman
Brian Coordsen
George and Jennifer Corbin
Karen Corby
Stephen and Kathy Cornett
David and Deborah Cowan

Edwin Cowen
Dr. Deborah Cowley and Mark Dexter
Grant Cox
Dr. Joseph Thomas Coyle, Jr
Judith M. Craig
Rebecca Craig
Dr. Rob Crane and Shannon Crane
Victoria Creeden
Stella Cretella
Susan Cristol
Gerald and Sandi Croan
Elisabeth Crosby
Philip and Lisa Crow
Balazs Csaki
Paul and Juanita Cullen
Dr. J. Stuart Cumming
Mark Cunard
Charles and Joan Cure
Ellen Curry
Diana Cutler
Nicky D'Agostino
G. B. & M. May Foundation
Bob and Guyla Daley
Ron Daley
Chester A. Dalton
Peter Daniels
Dries and Katie Darius
Jill Darrow
Pat Dash
Steven Datlof
Elizabeth Dauten
Dr. Rajesh Davda
William Davidson
Dave and Neen Davis
Gary E. Davis
J. Conrad and Sue Davis
Kellen Davis
Lawrence and Linda Davis
Norma Davis
Tom Davis
Dave Dawson
Mary Dawson
Toni De Rosier
Anne Decker
Phyllis Dedoes
Dennis F. Deely
Dr. Sandra Dejong
Robert DeMaster
Andrew and Diana Dempsey
Kathryn Deneffe
Christine DePaul Weisser
John Derenbecker
Robert Dern
Sarah Desjardins
Sam and Audrey Detrick
Ruth S. Detwiler
Erin Devine
Anil Dewan
Benny Dickens
Robert A. Diefenbacher
Tim and Sita Diehl
Irina Dimitrov
Delano Dixon
Barry and Marcy Dobil
Rebecca Dollinger
Shayna Dollinger
Betty Dominick
Amy Donahue
Nancy Donoghue
Paul Donovan
Sam Dorman
Barbara Dowd
James and Carol Dowsett
David and Holly Dreman
Dr. Eric M. Dreyfuss
Rhonda Drye
Joe and Loretta Duckworth
Dr. Kenneth S. Duckworth
Shawn Duenas

Janet Dufflho
Esther Dunhoff
Derek Dunkle
Mary Dunn
Vikram Duvvoori
Andrew and Martha Dwyer
Mary J. Dyer
Dorothy Dykers
Pete and Patti Earley
Mary Beth Early
Jo Anne L. Earp
George Eckenrode
Dr. Bennett Edelman and Janet Edelman
Rodger Ederer*
Virginia Ederer
Ann Edwards
Herman K. Edwards
Jessica Edwards
Chris Egan
Martha Elderon
Lisa Elliott
Rebecca Elliott
Charles and Margaret Elmer
Tom and Jeanne Elmhurst
Anna Engle
Mark and Nina Engstrom
Ken and Marge Epstein
Stephanie Erb
Jon Erdman
Barbara Ericks
Shawn Erickson
George and Denise Ericson
Eileen Erinoff
Bob and Kathy Erkel
Paul Errico
Anne Esker
Tonya Espera
Gene Esswein
Ronald and Cynthia Estridge
Marleen Evans
Lucy Faden
Dr. Hummel Fager
Linda Fahmie
Rumi Faizer
Jack and Reva Falk
Emily Fannon
Robert Farias
May S. Farr
Breege Farrell
David and Janet Fary
Harriott H. Faucette
Louise G. Feinberg
The Lois and Irving Blum Foundation
James and Tammy Felt
Ellen Fenn
Brenda Ferber
Chuck and Sue Fienning
Suzanne Filliben
John and Peg Filloramo
Dr. Frank Finkelstein
Monroe and Marsha Firestone
John Fischer, III and Marjorie Fischer
Harry Fisher
David and Maren Fitzgibbons
Thomas and Nancy Fitzhugh
Joseph Fitzpatrick
Paul and Dorothy Flattery
Pamela K. Fleming
Linda Flinn
Barb Flunker
Dr. Cynthia Flynn
Major Flynn
Allen Fogel
Robert Folberg
John Fontaine, V
Richard Fontaine
Elaine Fontana
Courtney Foran
Patricia F. Forbes

Jane Forbush
Gary Ford and Nancy Ebb
Linda Ford-Trojan
Dr. Don J. Fowls
Dr. Kurt L. Fox
Dr. Kathleen Franco
Luisa Francoeur
Robert Frankland
Mariam Franks
Ted and Gail Frapolli
Stephen A. Fredman
Becky Freeman
Geoffrey Freeman and Marjorie Findlay
Lucile C. Freeman
Robert French and Pamela Pletcher
Peter and Mary Virginia Frenzer
Ellen Frescas
Dr. Fred Frese and Dr. Penelope Frese
Glen and Elizabeth Friedman
Hallie Friedman
Karen Frigon
Kevin Fryatt
Joanne Fuentes
Buck and Yvonne Fuller
Garth and Sarah Fuller
Lori Fuller
Sara Fulton
Dr. Valentin Fuster and Maria Fuster
Gaddis Family Foundation
Joseph and Terri Gaffney
Elizabeth Gagne
Dr. Anthony Gale
Hugh and Rita Gallagher
Susan Gallo
James and Janice Gambach
Mike Gambelin
Dr. David Gamrath and Dr. Lisa Steffensen
Amy Gantt
Anne Garber
Catherine B. Gardner
Sharon Gaskin
Dr. Edward Gaston and Lori Zager
Fred and Kathy Gates
Gilbert Henry Gates
Steven and Judy Gelderman
Judy Gentile
James and Patti George
Charles and Donna Gerard
Elaine Gerber
John Maben and Dorinda Germade
Walter and Susan Ghijssen
Robert A. Giannasi
Tim and Laurelle Giberson
Donald and Elizabeth Gilchrest
C. Bernard Gilpin
Steven and Karen Gissin
Dr. Michael Gitlin
Faina Gitman
Solange Glaize
Jack and Judy Glantz
Deja Glemba
Jim and Lisa Gleuck
Nancy Goeken
Dr. Rhonda R. Goen
Dr. Alex Gold, Jr and Leslie Fraser Gold
Stephen Gold
Darbie Golden
Janet Goldenberg
Bruce and Pamela Goldman
Tom Goldner
Sally Goldreyer
Roberta Goldstein
Terree Goldstein
James and Barbara Golson
Dr. Melody A. Gongwer
Diane Gonzales
Mary Goodson
Nina and Chris Goodwin
Ellen Gordon

Jennifer Gover
Stacy Grabar
Dr. Rene Grace and Marilyn Grace
Lee and Betty Graham
Joan Granlund
Marty and Marcia Grano
Sheila Grant
Grayfred and Lois Gray
Henry Ricardo Green, III
John T. Green, III
Kevin Green
Francis Greenburger
Jeff Greenfield
George and Rosalee Greenspon
Betsy Samuelson Greer
Hilda Greer
Richard and Ruth Griffin
Dr. Linda J. Griffith
Keith Grogg and Vivian Hare
Michael and Bonnie Gross
Victor and Kathy Grossi
Wanda Grossman
John Guarino
Christina Guenther
Sam Guerrero
David Guggenheim
David and Margie Guggenheim
Claude and Ruthie Guidroz
Brionna Gundlach
Dan Gusfield
Marlene Guthrie
Deborah Haar
Dirk Haasner
Stephen Hacala
Gregory Haffner
Carol Hagel
Caryl M Hahn
Linda Hahn
Haimes Family Foundation
Tracey Hale
James and Diane Hall
Stephen and Susan Hall
Victor and Kathleen Hallberg
Marilyn Halonen
Tema Halpern
Margaret H. Hamer*
Lorraine J. Hamilton
Tom and Carolyn Hamilton
Harry and Lorraine Hammerly
Ruth Hanenkratt
William Haney, III
John and Karen Hangartner
M.G. and Janice Hannemann
David Hardie
Joan Hardy-O'Brien
Charles Harman
Joel Harms
Judith Harris
Mary Jo Harrison
Stephen and Carolyne Harrold
Bob Hart
Melissa Hartnell
Ronald Hartnett
Dr. Roger F. Haskett
James and Glenda Hayes
James Hayes and Catherine Keig
Michael and Pamela Hayes
Thomas and Jane Hazen
Dr. Samuel E. Hazen and Shanin Hazen
Lonnie and Andrea Hazliitt
Kathryn S. Head
Belinda Heard
Kristen Hefferon
David Hegarty
Michael Heger
Hollis Heichemer
Terry and Susan Heigert
Greg Heinzinger and Kerstin Pfann
Sean Heitt

Benjamin Helfman
Charles Helsabeck
Mary Hendel
Margaret Hennessy
Janet Henning
John Henning
Liz Henry
Dr. Hazem Herbly
Morgan Herle
Valerie Herman
Jonathan Hernandez
Sarah Hertlein
Julie Hessler
Carol Dey Hibbs
J. Douglas and Judith Higginbotham
Kathy Hildenbrand
Annette Hill
Robert Hill
Peter and Lisa Hillman
Saralee G. Hillman
David Hills
Jeff and Pam Himeles
Lois Hindhede
Norman Hirsch
Shauna Hirsch
John Hoagland
Craig Hofer
Chuck and Diane Hoffman
Nancy Hoffmann
Rita Holder
Kathleen Holihan
Mary Giliberti and Marcus Holladay
Melinda Holladay
Wilhelmina Holladay
Joshua M. Holland
Dr. Shirley J. Holloway
Sherri Holmen
Susan Homsher
Ron and Lynda Honberg
Alison Hooker
Mari Hooten Lee
Janice Hopkins
Patricia A. Horner
Eric Horvitz
Court Houseworth and Joanne Schlinkert
Embry Howell
Sandra Howell
Laura Howrey
Benjamin and Debra Hrouda
Carl Hubacher, Jr
Kimberly Hughes
Shirma Huizenga
Laura Hunter
Leslie and Pearl Hurlay
Ken and Martha Huston
Kevin Hutt
Linda Hylander
Daniel and Lilly Immergluck
Joseph Impullitti
Shelby L. Imus
James and Jacqueline Inglis
Lori Ireland
Dr. Carmen P. Irizarry
Jan K Jackson
Lorene Jackson
Richard and Nancy Jackson
Ellen Jacobsen-Isserman
Gregory Jaeck
Deborah Jaffe
Hope Jahren
Ricardo Jamin
Bernard and Martha Jarvis
James J. Jaskot
Derek Jaskulski
John Jensen
Dr. Linda Jensen and Darrel Jensen
Jeffrey Jinks
Jenny Jirousek

Ann Johnson
Carol Johnson
H. Fisk Johnson
Kenneth Johnson
Leonard Johnson
Marilyn Johnson
Robert Johnson
Dr. Sally C. Johnson
Mary Johnston
Marie Johnson
Anna E. Jones
Kirk Jones
Mary Ellen Jones
Suzanne Juday
Dr. Lewis Judd and Dr. Patricia Judd
Michelle Judson
Harry and Celia Juris
Andrew and Brienne Just
Sandeep Kacharia
Paul Kaeser
Karen Kafer
Jeannette Kahlenberg
Dr. Bob Kalani
Helen Kalpakjian
Lyrin Kanczuzewski
Tyler Kanczuzewski
Dr. Judith P. Kane
Simon and Micki Kantrowitz
Dr. Michael B. Karluk
Stacey Karp
Rudolph and Helen Kass
Dana Kauffman
Larry Kaufman and Margaret Morgan
Steven and Laura Kaufman
Ruben Kaufman
Edward and Mary Kavick
George and Renee Keane
Kathryn M. Keating
Dr. Michael Keating
Rick Keating
Dr. Bruce A. Kehr
Larry and Nancy Keiser
Tim and Julie Kelleher
John Keller
Margaret Kelley
Bill and Julie Kellner
Denise Kellogg
Linda Kelly
Judi Keltner
Kenneth L. Keltner*
Elizabeth P. Kenan
Dr. Kenneth Kendler and Dr. Susan Miller
Eileen Kennedy
Leslie Kenyon
Patricia Kerr
Michael Kerrigan
Rosemary Kessler
Cathryn Kiddy
Yvonne S. Kilbourne
Jean Killingsworth
Heather Killough
Lynn Kimble
Donald and Joan Kimmel
Brian Kinast
David King
Lee Ann King
Thomas King
William and Lenore Kirby
Margaret Kirschner
James and Dolores Kleinman
Dr. Jana Knable
Holly Knechtges
Roger and Carolyn Knight
Jim and Donna Knight
Larry Knorr
Jonathan D. Kobak and Vickie Germain
Kobak
Karen Koffler

Jutta and George Kohn
Peter and Ann Kolker
Dr. Mark Robert Koller
Jacqueline M. Kolm
Kenneth Korman and Susan Schneiderman
Nancy Kosciolk
Suzana S. Kosmala
Ruth Kotecha
Harry and Stella Koukides
James and Celeste Kramer
Michael and Barbara Krancer
Wendy Kreeger
Mel and Sharon Kreitzer
Glenn Ducat and Beverly Krivokapich
Jennifer C. Kruger
Kevin Kruse
Ben Kunst
Sze-Ern and Margaret Kuo
Carolyn Kwalick
Green Lab
Robert Ladik
Joanne Ladolcetta
Lynne Lagarde
Dominique Lahaussais
Kai Shue Lam and Bonnie J. Buratti
Walter and Christine Lamb
Jill Lamb
Dr. Raymond Lambert
Alvan and Carol Lampke
Kathaleen Lang
Mark LaPalm
Richard and Mimi Lappin
Anne Larin
Dan and Ruth Larson
Janet Larson
Ross and Lori Laser
Beth Latorre
Eugene Lauer
Yvonne Laun
Wendy Lavallee
Sheryl Lavelock
Robert Lawe*
Sullivan Lawrence
Patroski Lawson
Lindy Layton
Hannah H. Leckman
Abbott W. Lee
Huy Lee
Roland Lee
Stacy Leeper
James A. Lefere
Liz Lefkofsky
Anthony J. Leggett
Patrick and Katherine Leighton
Dr. Charles Leins and Angela Leins
Hanne Leloup
MJ Leman
Dr. Robert Lemanske
Erwin Lenowitz
Frances J. Lentz
Katrina Leonard
Carol Lerfald
Kenneth Lester
Michael Leung
Daniel Leventhal
Andrew Levine
Howard and Carol Levy
Karen Levy
Catherine Lewis
John and Judith Lewis
Patrick Lewis
Daniel and Judith Lichtin
Arthur Lieberman
Larry and Gertrud Lieberman
Dr. Neil Robert Liebowitz
Peggy Lin
Michelle Lind
Stefanie Lindeman

Jane Lindsay
Bill and Peggy Lindsey
Pam Lipp
Robert Lister
Susan Litoff
Dr. Ingrid Liu
Alice Lloyd
Julie Lloyd
Clary Lobato
James and Angela Locatelli
Cynthia Locke
Dr. Lewis Lockwood
Nicholas Logothetis
James and Marie Long
Theresa Longo
Elsie J. Lorber
Betsy Lord
Robert and Nettie Losey
Molly Louison
Nicholas Lovejoy
Ruth Lovejoy
Anahita N. Lovelace
Gary and Lynn Loving
Ted Lundin
Mary S. Lyman
Carl and Maryann Lyon
Theodora M. Mace
Jim and Sheila Mack
Laura Macke
Robert Macmullin
Barbara Maco
Caroline G. MacQueen
Cheryl Maday
Kathryn Maday
Dr. Ann Madigan and Richard Madigan, Sr
David M. Maganza
Darlene Maggi
Brian and Ann Magowan
Dr. Cynthia Mahoney and Randolph Ross
Anthony and Susan Maiello
Beverly Majors
Michael Malachinski
Margaret Maldonado
Susan Malecha
Dayton R. Males, Jr
Katherine Malik
Dr. Iyengar Malini
Cyrus Mallard, Jr. and Marjorie Mallard
Jack and Doris Mandusky
Melissa Maney
Jerry and Elizabeth Marcus
Sherri Marcus
Michael Margolis
Serge and Barbara Markov
William John Marraccini
Joan Marshall
Joelyne Marshall
Claude Martin
Neil Martin
Robert Martin
Thomas and Jane Martin
Rebecca Martinez
Emily Maskin
Jeffrey Mason
Josiah and Jean Mason
Joseph Masterson
John Matejka
Lynn Matheny
Richard and Linda Matheny
Karen Mathewson
Allan J. Matusevich
Barbara Matvey
Gerald J. Mauch
Elizabeth Maurer
Fred and Christine Maxfield
Tom C. Maxfield
Thomas Mazzei
Edward McAllister

Bonnie McCabe
 Dr. John McCarten
 Elizabeth P. McCarter
 Rachel McCaslin
 Judy McCleary
 Mary E. McClymont
 Sally McConnell
 Thomas Joseph McConnell
 Mike and Karen McDowell
 Susan McFadden
 Ken McFarlane
 Doug McGillivray
 Mary McGlauffin
 Karen McGuinn
 Warren McHale
 Joyce McHenry
 Carol McIntyre
 Theresa McKenty
 Paul McKenzie
 Dr. Karen McNamara
 Mark McNamara and Cynthia Parenti
 Charles and Mary McQuade
 James and Kelly McShane
 Molly McShane
 Douglas R. McSwane, Jr and Mary McSwane
 Ryan McSwane
 Sam McTavish
 William and Jennifer Mead
 William and Sue Medford
 Barry and Karen Meguiar
 Edward Meigs
 Laura Meisch
 Dr. Roy Meland
 Ray and Eleonore Meline
 Matilda B. Melnick
 Dr. Robert Mencher and Edythe H. Mencher
 Dr. Robert B. Mencher and Edythe Mencher
 June A. Mercer
 James and Victoria Merchant
 Deborah B. Metroka
 Alfred Metzger and Esther Beynon
 Quentin Meyer
 Lisa Miao
 Michael Mickelsen
 Dr. Gary Mihelish and Sandra Mihelish
 Paul Milbury
 Terry and Michelle Milholland
 Kenneth Millard
 Danny Miller
 David B. Miller
 Laurence and Joanne Miller
 Jon Miller and Myriam Barenbaum
 Dr. Merry Miller
 Nancy Miller
 Paul and Mary Ann Miller
 Loraine B. Millman
 David and Meagan Milne
 Maida Milone
 Jane Minnucci
 Jordan Minor
 John and Virginia Mitchem
 Gary and Cindy Mixdorf
 Masashi E. Miyake
 Marialaura Molina
 Rosenberg Foundation
 Eileen Molloy
 Tanya Mongitore
 Dennis and Donna Monson
 Steven Monson
 Robert M. Montgomery
 Stephen and Margaret Montsaroff
 William and Emily Moody
 Bibi Moore
 David Moore
 Heather Moore
 Richard Moreland
 Saranne Kay Moreschi
 William Moreton
 Richard Morgan
 Sydney Morgan
 Don and Betty Morganstern
 Dr. Jay P. Morgenstern
 Gregory Morris
 Deborah Morrison
 Emily Mortazavi
 Ronald D. Morton
 William S. Mosakowski
 Ann E. Muir
 John Muller
 Pam Mullins
 Brian Mulroy
 Mort Mumma
 Barbara Munro
 Janet Murray
 Sally Muspratt
 Zainab Mustapha
 Lisa Mustapich
 Stephen Nadeau
 David Nadelberg
 Patricia Nagle
 Robert Nagy
 Suzanne Naples
 Nicholas Naso
 Patrick Nehls
 Richard Neimand
 Gaius G. Nelson
 Wayne and Susan Nelson
 Nicholas Nequist
 Burton Newbry
 Dr. Maryam Razavi Newman
 Richard Nickel and Amanda Avildsen
 Dr. Arthur Nielsen and Sheila Nielsen
 Andrea Niewiesk
 Lynn Nocifora
 Peter Nordby
 John and Linda Nordin
 Jean Norman
 Donald F. Norris
 Christopher and Christine Nowak
 Karen Nusbaum
 Robin Nuse
 Travis Nutzman
 Dr. Emmanuel Nwokeji
 Melinda Oates
 Bill and Karen O'Brien
 Michael O'Brien
 Jane O'Bryan
 Dr. Carolyn O'Connor
 Gary Oehlert and Rebecca Bormann
 Cynthia Ofer
 James and Teresa Ogle
 Russell Ogle
 Dr. Bunmi Okanlami
 Gerard Okeefe
 J. Patrick O'Leary
 Paul Olson
 John and Rena O'Malley
 Brian O'Mara
 David and Lynn Oppenheimer
 Leonard Oppenheimer and Ruth Zelig
 Susan Oppenheimer
 William Ortega
 Jan Oster
 Mary A. Oster
 Victoria J. Owen
 Shankar Padmanabhan
 Adrienne Pagel
 Carla Palmore
 Taylor Pam
 Chandra Sekhar Panchagnula
 Fred and Sandy Panzer
 Lori Paporello
 Bonnie A. Parker
 Dawn Parker
 John and Mary Parrish
 Marli Pasternak
 Jyotsnaben Patel
 John Patterson, Jr and Michelle Demarest
 Makenna Paule
 James Paulson and Maki San Miguel Paulson
 Mary I. Pearlman
 John Peltier
 Ellen Peluso
 Rachel Pennington
 Jim and Susie Perakis
 Paul and Carole Perona
 Virginia Perrette
 Andrew Perry
 Juliette D. Perry
 Mary Perschy
 Martin and Charlotte Peterman
 Gregory Petrochenkov
 Sandra Petron
 John Petrus
 Cary Petry
 Erik Phelps
 John and Patty Phillips
 John and Mary Picken
 Frank Dwyer Pierson
 Cornelia Pillard
 Karen Pingarron
 Larry and Nancy Piotrowski
 Pamela Pitchford
 Steve Pitman
 David and Plevak
 Ryan Plummer
 David and Kay Pollack
 Glenn Pollner
 Robert Debby Polster
 Linda Kay Pontious
 Derek Pope
 Cathy Poppe
 Alyssa Porcerelli
 Laurie Porsch
 Jesse and Barbara Portugal
 James Power, IV and Julie Power
 Aakash Prasad
 Janice I. Pratt-Scott
 Joanne Praul
 Karen L. Prell
 Chris Price
 Emma Price
 Joanne Price
 Michael Prost
 William Puchlevic
 Robin Pulver
 William Z. Putnam
 Thomas and Sheila Rabaut
 Marc and Elizabeth Rabinowitz
 Laurie Radin
 Bill and Rebecca Radue
 Harvey and Carol Raff
 Dr. Adrian Raine
 John and Mary Raitt
 Mireya Ramberg
 Stacy Randall
 Katharine Randel
 Dr. Susann Rasch
 Jon Rawlinson
 Pam Reagan
 Shlomo Rechnitz
 Jayasree Reddi
 Charles Reed
 Jonathan and Oakley Ross
 Monique M. Regard
 Dirk Rehder
 Mary Ann Rehnke
 Jack O. Reid, II and Judy Reid
 John Reid and Sha-Di Wang
 James and Becky Reilly
 Susan K. Reimer
 Sheldon and Edith Rein
 Michael and Jane Reinhardt
 Patricia Reisinger
 Donna Remer
 Charles Remes
 John Rendall
 Paul Resch
 Dell Rhodes
 Barbara A. Ricci
 Joe and Marilyn Ricci
 Carol Richardson
 Donald Rick
 Stephen Rickard
 Laurie Riley
 Wick and Betty Rimert
 Catherine Roach
 Jim Roberts
 Terrence Roberts
 John Robertson, Jr and Dana Teagarden
 Greg and Elizabeth Robillard
 Ronald and Barbara Robinson
 Tobias and Elaine Robinson
 Dr. Diana Robles
 Michael and Shelley Robshaw
 Elizabeth Roche
 Michael and Kathleen Roche
 Pat Rogers
 Paula Rogovin
 Christine Ann Rohan
 Keith and Connie Rohman
 Isami Romanowski
 Diego Ronchi
 Jean Rose
 Robert Rose
 David Rosenberg
 Lori Laitman Rosenblum
 Carl and Ruth Rosencrown
 Richard and Jane Ross
 William and Marilyn Rosskam
 Frank and Ruth Roth
 Mary Roth
 Len and Mary Rothfeld
 Barbara Rothschild
 Florence L. Rowe
 Gary Ruben
 Kathleen Rubin
 Sheila K. Rubin
 Ann M. Ruchhofs
 Carol A. Rudder
 Cathy Rudisill
 John and Carolyn Rudolph
 Michael Rush
 Charles and Camilla Russell
 Nancy Russell
 Douglas Russo
 Dr. J. Steven Rutt
 Cathy Ryan
 Robin Ryan
 Anne Rydlewicz
 Elizabeth Ryu
 David and Nancy Sadler
 Gary Safron
 Reuben and Beulah Saideman
 Susan Salice
 Dr. Maan Salloum
 Kenneth and Ruth Salsman
 Kurt Sanger
 Dr. Jaya L. Sankaran and Dr. Surya N. Sankaran
 Dr. Maureen Sartor
 Gwendolyn Satre
 Dr. Annie V. Saylor
 Antonette Scapecchia
 Darren Schack
 Dr. Thomas F. Schantz
 Sharon Schatten
 Ron and Marcia Schatz
 Julie Schauer
 Peter Schildkraut
 Linda Beth Schilling
 Brenda Schimenti

Jim Schmalzried
Joseph Schmitt
Kathryn Schmitz
Mindy Schmookler
Patrick Schneider
Thomas Schnitzer
Marshall and Carol Scholing
Mark Schonfeld
Charles H. Schottenstein
Stefanie Schutzbank
Susan Schwab
Angela Schwartz
James Schwartz
Julia Schwartz
Joann Schwentker
Belkis Sclafani
Edward and Darlene Scott
Robert W. Scott
Carlo Sdralevich
Eileen C. Seaman
Greg Searson
Michael and Amy Season
George Seaver
Dr. Lloyd Sederer
Robert and Annette Seelig
Carolyn Sefcik
Lisa Seipel
Alex Seldin
Jared Selengut
Richard Seleno
Alfred and Helen Selgas
Raymond L. Sementini
David Sennett
Ken Sera
Neil Shah
Judy Shane
Diana Shank
Jacqueline Shannon
Laurie Shapley
Joel and Arlene Sharkey
Karima Shaver
Gerry A. Shear
Deirdre Sheeran
Marc and Reda Sheinberg
Stephen Shepherd
Marny Sherman
Ari Shifman
Sheri Shilling
Thomas Shimmel
Wesley and Jeanne Shirk
Sonya Shooshan
H. Bruce and Jackie Shreves
Carolee Shudnow
Dr. James G. Shupe
Ralph and Frances Shuping
Joan Shuster-Lefkowitz
Dr. Hamid Q. Sial
Jeffery Siebert
Dr. Juliet Siegel and Joseph Chang
Paula Siegel
Charles Siferd
Michael and Samantha Signor
Cynthia Silber
Eileen Silber
David Silberman and Claire Engers
Uri Silberstein and Jackie Fradkin
John and Charlotte Silvester
Tim Silvius
Brian J. Simnick
Wendy Simon
Rosario Simpson
Toni Simpson
Jeffrey Sirota
Joanna P. Skinner
Polly Slavet
Edmond Slocombe
Marsha Slotnick
Carol Smith

Claire Smith
Douglas and Lynn Smith
Gyla Smith*
Mark Smith
Michael Smith
Ronald and Christine Smith
Marshall and Sara Smith
Taylor and Brenda Smith
Tom and Debby Smith
Patricia A. Snow
Stacie Snow
Nikki Soich
Dr. Randall Solomon
Timothy Somers
Daniel Sommers
Salli Song
Niels and Carol Sorensen
George Soros
Arthur Soyk and Donna Gulino-Soyk
Robert and Mary Spada
Susan Spindler
Nancy Sproule
Vilas Sridharan
Brien Stafford
Robert Stanger and Libbie Hall
Gary L. Stark
Dr. Patricia Stark
Christopher Stavrou
Megan E. Stefanki
Michael Steiger
Philip and Sharon Steinberg
John and Valerie Stelling
Diane Stephens
Pam Stephenson
Jonathan Marr and Rachel Sterne-Marr
Michael Stevens
Robert and Margaret Stevens
Thomas D. Stevens
Rodney Stewart
Ron Stewart
Sally Stockey
Robert Stockwell
Barbara Stone
Jonathan Storer and Ann Norton
William and Carolyn Straile
Jeff and Kelly Straub
Peggy Straw
Richard and Jo Anna Strawbridge
Jim Streicher
Clare Strohmman
Tressa Strudwick
Conrado Dominquez and Julie Stuhr
Kerry Stull
Bettie Sullivan
Carol Sullivan
David and Catherine Sullivan
Timothy and Jane Sullivan
Janice Summers
Dr. Ralph Surette and Lainie Surette
Janet and Douglas Susin
Ken and Sue Sustarsic
Joy A Sutton
Kristie Svaleson
Dr. Shastri Swaminathan and Tara Swaminathan
Stephen H. Swan
Thomas and Elizabeth Swann
Robert and Donna Swanson
Jim Swartz
Dr. Nancy Swerdlow
Catherine Syrett
John and Mary Taddiken
Patricia Tager
Gordon and Ellaine Tagge
Jim and Lorraine Talino
Arnold and Ruth Tannenbaum
Dr. Martha Tanner and John Tanner
Bob Tarrant

William B. Tausig
Alexander M. Tawadros
Yeniew Taye
Kathy Taylor
Lonna Taylor
Dr. Stephan F. Taylor
Herb and Dayna Telidetzki
Anthony and Donna Telliard
Stephen S. Tennant
Renee Tepper
Richard and Maureen Terrazano Family Trust
Eela Thakrar
Rick and Sandy Thau
Michele Thelen
Omer and Maxine Thibodeau
Alberta Thien
Geoff Thomas and Randy Kaye
John Thomas
Ronald and Susan Thompson
Kevin Sullivan and Carolyn Thornberry
Dr. Gabriel Ticho
Kerry Timbers
Dr. Althea Tippet and Mr. Brian Tippet
Cyndy Tomaino
Joseph Torgesen
Anna Toth
Matthew and Emily Tracy
Louise Tramonte
John Trautwein
Dr. Gregory Travis
Warren and Patricia Trepeta
Stephen Trice
Aileen J. Trollinger
Stephen Tuber
Brenda Tucker
Jessica Tucker
Donald and Judith Ann Turnbaugh
Gina Turner
Nicholas Turner
Sara M. Turner
Geoffrey B. Tuson
Donald and Susan Ullmann
Jane R. Uphoff
Linda Upson
Leah Urbantke
Richard Usher
Victor Utgoff
Chris Vaillancourt
John Van Buskirk
Dr. James Van Halderen
Ann Marie Van Horn
Kathryn Vandyke
Ana Vargas
Susan K. Varlan
Jonathan Varner
Dr. Jose V. Ventura
Neil and Dorine Verderber
Naomi Verdugo
Emma Vizzini
James Vyse
William and Connie Waddington
Keith Wade
Jeff Waggett
Mary Wagner
Eileen Waidelelch
Mark and Natalie Wainwright
Ryan Walch
David and Diane Walker
Gloria M. Walker
Miranda Walker
Dr. Elizabeth Jesse and Ray Walker
Susan Walker
Janet Wallace
Daria L. Wallach
Charles and Jan Wally
Judy Walsh
John and Kathryn Walson
Richard Walter

Britney Walton
Carrie Walworth
Lin and Robin Wang
Lloyd Warner
Elizabeth Warren
Dr. Douglas Warsett and Susan Warsett
Bonnie Watkins
Deanna Watson
Gary Wawak
Robert Weber
Michelle Webster
Pat Webster
James B. Weil
Robert F. Weimer
The EOS Foundation
Jess Weiner
Peter Weinstein
Robert Weinstein
Ellen Weiser
Amy Weisz
Bonnie Welch
Linden H. Welch
Val Welman*
Ray Wert
Fred and Lois Wessel
Marjorie West
David Westerman
Lindsay Anne Weston
Kay Whalen
Paul Whatley
Neil Whitbeck and Alysha Goodwin
Beverly White
Carolyn White
Julie White
Steven White
Joanna Whitt
Kelly Whittington
Joel Wier, III and Diane Wier
Mayra B. Wiessner
Richard G. Wilbur
William and Linda Wilczek
Lindsay Wilkinson
Barbara Williams
Michael and Sharon Williams
Constance Willingham
Ralph Willner-Giwerc
Michelle G. Winner
Anne Witkowsky
Sherri Wittwer
Christine Wojdyla
E. Judson Wolfe
Charles and Nancy Wolfram
Michael Kazhdan and Ann Wolverton
Charles and Marilyn Wood
Albert Woodward
Ron and Cindy Wright
Jacques Ya Deau
Venkat Yamani
Jerry and Jackie Yarborough
Anne Marie Yarwood
Sarah Yeung
Dr. Susan Rodbard Young
Virginia Young*
Alison L. Zaeder
John Zakej and Bonnie Watkins
Eric Zaleski
James and Katherine Zartman
Ronald and Diane Zeigler
Kevin L. Zentner
Eric Zimmerman and Audrey Kalmus
Frank and Ann Zingheim
Sheryl Zohn
Joseph Zolkowski

ORGANIZATIONS

A & R Cunha Farms, Inc.
ADR Services Inc.
American Academy of Addiction Psychiatry

Anti-Defamation League Foundation
Anytime Fitness
Attias Family Foundation
Berkshire Health Systems, Inc.
Bowyer Living Trust
Cana Fund
Candle Warmers Etc.
Capital Group Companies, Inc
Capitol Indemnity Corporation
Charles and Anna M. Pedrazzini Private Charitable Foundation
Cheyenne Mountain High School
Chi Omega Sorority
Church of the Savior United Church of Christ
Council Rock School District
Dalio Foundation, Inc.
District 22-C Lions Club
DJ Findley Family Foundation
DLT Solutions
Donald M. and Helen H. Kidder Family Foundation
Donnalee C. Rhodes Trust
Elinor Beidler Siklosy Foundation
Estate of Carleen Unger
Estate of Robert David Martin
Executives' Alliance
FISH Foundation, Inc.
Five Star Sheets, LLC
Frances Link Matthews Charitable Fund
Francis Beidler Foundation
Frank Strick Foundation, Inc
FS Transportation, LLC
G. J. Brown Charitable Trust
Gail G. Ellis Foundation
Gary Goodgear Emergency Assistance Foundation
Gary L. Resnick Revocable Trust
George and Mildred Falk Charitable Trust
George Zoltan Lefton Family Foundation
Gertrude B. Nielsen Charitable Trust
Goelet Family Foundation
Gordon Family Charitable Foundation
Haffenreffer Family Fund
Hilliard Lyons
Hope Foundation
Hope Rising, Inc.
Howell Family Charitable Foundation
Huron Consulting Group, Inc.
Illinois Tool Works Foundation
Independent Project Analysis, Inc.
Insurance Auto Auctions
Interpublic Group
Iona College
Irene Daniell Kress Fund
Ivy Foundation of Northern Virginia
Janet L. Thomas Trust
JBD Fund
Jeffrey J. and Mary E. Burdge Charitable Trust
Jiun Hu Foundation
John & Rose Herman Support Foundation
John and Jennifer Eckerson Family Foundation
Julio and Ana Gomez Foundation
Kappa Eta Omega Chapter of Alpha Kappa Alpha Sorority
Kind LLC
King Family Foundation
King Family Fund
Kinschner Family Foundation
Lester Poretsky Family Foundation, Inc
Libra Capital US, Inc.
Lisa and Douglas Goldman Fund
Logistick
Louis Messer and Helen Messer Charitable Foundation
Lower Hudson Volleyball Association
Lucille Ellis Simon Foundation
Manny and Ruthy Cohen Foundation Inc
Margaret O. Cromwell Family Fund
Margaret O. Joy Endowed Fund at the Lincoln Community Foundation
Mark and Muriel Wexler Foundation
Mary and John Grant Foundation
Maureen Hack Irrevocable Trust
McSwane Family Charitable Fund
McWilliams Family Foundation
Medtronic Foundation
Menlo-Atherton High School
Mental Health Services Fund-Charlottesville Area Community Foundation
Michel and Claire Gudefin Family Foundation
Milton and Ruth Berman Family Foundation
Monkton House
Moore Charitable Foundation
Motor Carrier Insurance Education Foundation
Munro Foundation
Open Society Foundations
Ora, Inc.
Oshkosh Area Community Foundation
Palayam Foundation
Paul and Patricia Curran Foundation
Phi Phi Omega Chapter of Alpha Kappa Alpha Sorority
Philip M. Keating Fund for the Future of the Arlington Community Foundation
Polly A. Levee Charitable Trust
Potthoff Family Foundation
Professional Risk Management Services, Inc
Raymond James Charitable
Retired Physicians' Association of The Permanente Medical Group
RHS Foundation
Richard A.A. Martin Revocable Trust
Rick Alford
Rodale
Sabre
SalesForce.org
Shear Family Foundation, Inc.
Shepherd Foundation Inc
Shlomo Y. Rechnitz and Tamar Rechnitz Charitable Foundation
Silicon Valley Community Foundation
Southbury Women's Club
Susan E. Fisher Revocable Trust
Tanana Chiefs Conference
Team Dan Running for Recovery From Mental Illness, Inc
Tesoro
The Anbinder Family Foundation
The Benjamin and Miriam Bernstein Family Fund
The Boston Family Office
The Brees Dream Foundation Special Event
The Brien Center
The CB Fund
The Charles Cohn Foundation, Inc
The Dahn Family Charitable Fund
The Darla Dee Turlington Charitable Foundtion
The Don and Anne Stager Family Foundation
The Educational Projects Foundation
The Elliott Badgley Foundation
The Fernwood Fund
The Fine Foundation
The Gralnick Foundation
The Harold R. Goldmann Charitable Trust
The Hinman Foundation
The Howard and Irene Levine Family Foundation
The John F. Maher Family Foundation
The Lynn and David Oppenheim Fund
The Marbury Law Group PLLC
The Nancy Y. and Martin Cohen Family Charitable Fund
The R.H. and A.Q. Lawe Foundation
The Raynie Foundation
The Ronald and Joan David Foundation, Inc.
The Schmidt Family Giving Fund
The Shulman Family Fund
The Sikand Foundation, Inc
The Susan Isabel Foundation
The William H. Harris Foundation
Theodore Cross Family Charitable Foundation
Tomeo Family Charitable Fund
Valiance Partners, Inc.
Vention Resources, Inc. PBC
VLT Revocable Living Trust
West Allegheny School District
West Mifflin Area School District
William and Gertrude Shelley Family Foundation
William F. Harnisch Foundation, INC
Yarbrough Family Foundation
YHB Charitable Endowment
Zeta Nu Chapter of Beta Theta Pi

WORKPLACE GIVING PROGRAMS
Abbie Foundation Employee Engagement Fund
Allstate Giving Campaign
Bristol-Myers Squibb Foundation
Chevron Matching Employee Funds
Combined Federal Campaign
Community Health Charities
Gap Inc, Gift Match Program
GE Foundation
Give With Liberty Employee Donations
Goodrich Foundation
Halliburton Giving Choices Program
Ingredion Matching Gifts Program
Johnson & Johnson - Matching Gifts Program
Millennium Pharmaceuticals Matching Gift Program
Qualcomm Matching Gift Program
Shell Oil Employee Giving
The Boeing Company Employee Individual Giving Program
The Merck Foundation
United Methodist Church of Libertyville
United Way Local Organizations
Veritas Employee Engagement Fund

Please excuse any inaccuracies or omissions.
For corrections, please contact Donor Services at 888-999-NAMI.
* Deceased

"I love NAMI. I have to say that NAMI saved my life. I found great support in my [NAMI Peer-to-Peer] class and still have it in the recovery group."—Rhoda N.

2016

FINANCIALS

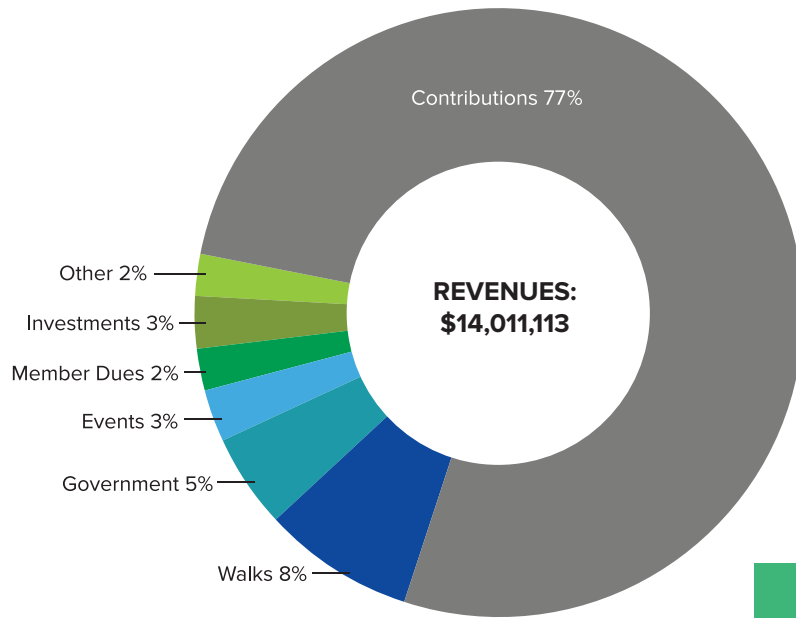

ENDING NET ASSETS:
\$11,164,072

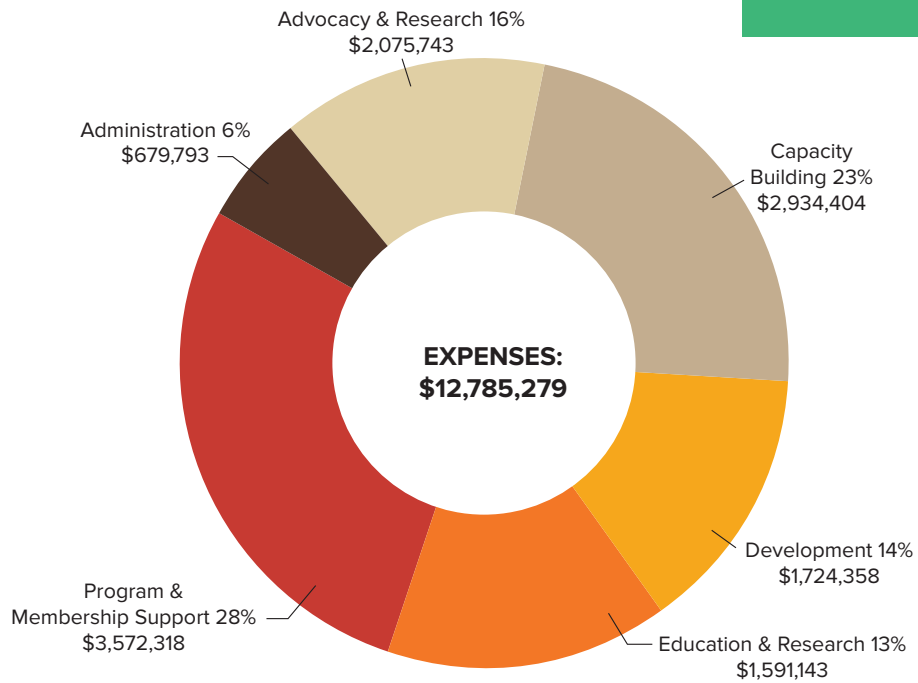



Note: This updated edition of the 2016 financials was published in May 2018.



National Alliance on Mental Illness

3803 N. Fairfax Drive, Suite 100
Arlington, VA 22203
800-950-6264

www.nami.org

-  facebook.com/NAMI
-  twitter.com/NAMICommunicate
-  [NAMICommunicate](https://www.instagram.com/NAMICommunicate)
-  notalone.nami.org | ok2talk.org